

GeOMEDI

GMS Intra-oral Scanbody



GMS Intra-Oral Scanbody



- Biocompatible Titanium (Ti-6Al-4V ELI) from CARPENTER Co. guarantees durability which can be autoclavable and reusable.
- special coating allows to scan without any scan spray.
- provides with two different sizes, – Short(7.5mm) / Long(11.5mm)
- consistent performance and visible in x-rays.
- Various Implant system available.
- Highly precise Geo library is provided for CAD s/w. (3shape, Exocad, Dental Wings)
- Customized Abutment Design with CNC or Premilled abutment is available.
- Zirconium prosthesis design with Geo Link.

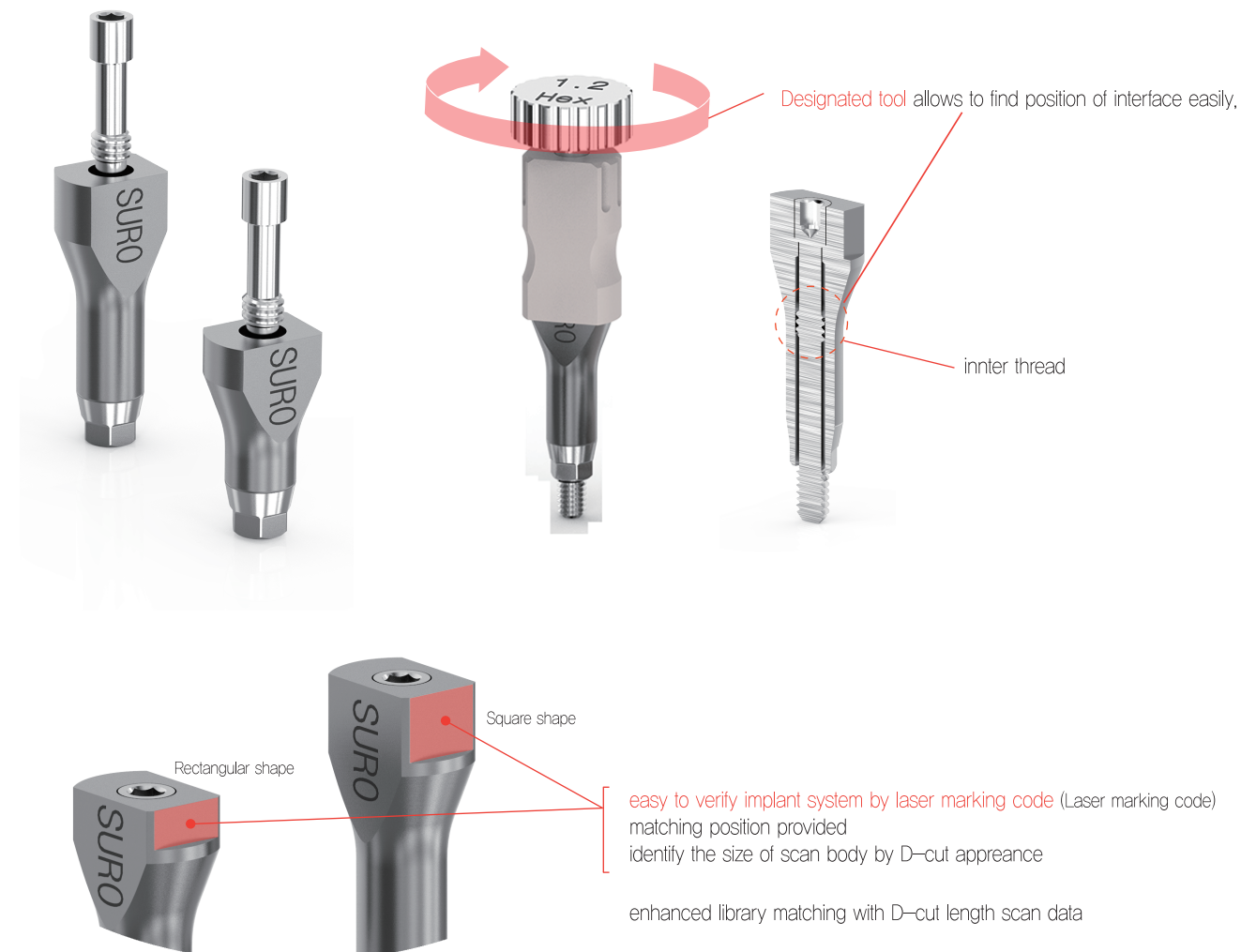

Clinical case 1

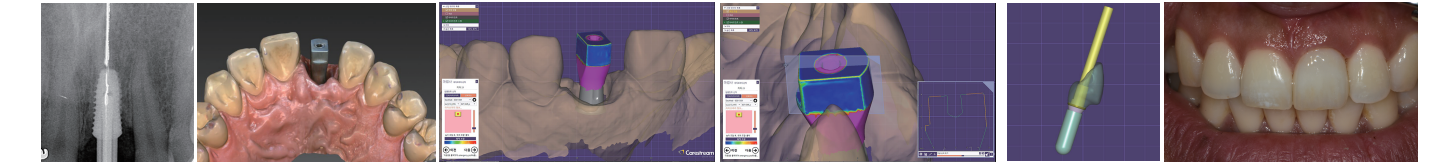

Clinical case 2



Clinical case 3

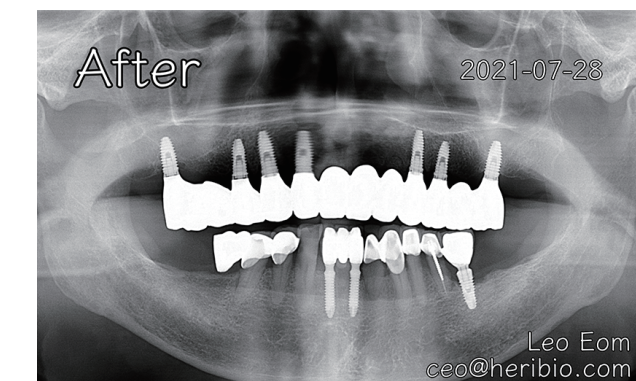
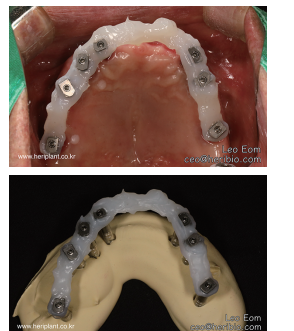
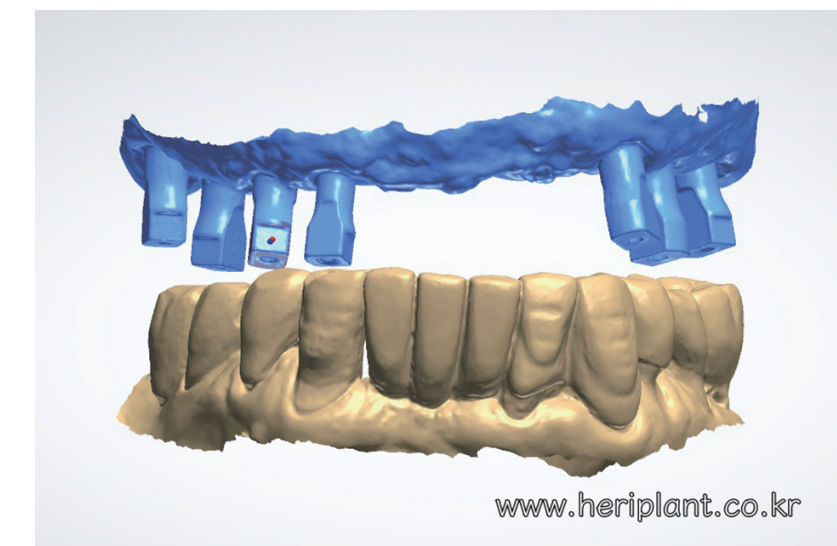







GeOMEDI









GMS Intra oral Scanbody

GMS Scanbody List







Osstem Implant TS (Compatible with Dio UF Regular)

Connection \ Length	11.5mm (Long)	7.5mm (Short)	GMS Guide Driver
Mini	 GMS-SUML	 GMS-SUMS	 1,20 Hex GMST-120H53
Standard	 GMS-SUROL	 GMS-SUROS	 1,20 Hex GMST-120H65



Osstem Implant US

Connection \ Length	11.5mm (Long)	7.5mm (Short)	GMS Guide Driver
Mini	 GMS-EXML	 GMS-EXMS	 1,20 Hex GMST-120H53
Regular	 GMS-EXRL	 GMS-EXRS	 1,20 Hex GMST-120H65
Wide	 GMS-EXWL	 GMS-EXWS	



Osstem Implant SS

Connection \ Length	10mm (Long)	7.5mm (Short)	GMS Guide Driver
Regular	 GMS-ISRL	 GMS-ISRS	 1,20 Hex GMST-120H65
Wide	 GMS-ISWL	 GMS-ISWS	 1,20 Hex GMST-120H65



Dentium Super-Line (Compatible with Megagen AnyOne & Dentis OneQ)

Connection \ Length	11.5mm (Long)	7.5mm (Short)	GMS Guide Driver
Universal	 GMS-DERL	 GMS-DERS	 1,27 Hex GMST-127H65





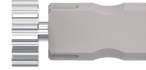

Megagen AnyRidge

Connection \ Length	11.5mm (Long)	7.5mm (Short)	GMS Guide Driver
Universal	 GMS-MARRL	 GMS-MARRS	 1,20 Hex GMST-120H65







Neo Implant IS

Connection \ Length	11.5mm (Long)	7.5mm (Short)	GMS Guide Driver
Universal	 GMS-DERNL	 GMS-DERNS	 1,20 Hex GMST-120H65



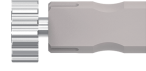





Straumann Bone Level

Connection \ Length	11.5mm (Long)	7.5mm (Short)	GMS Guide Driver
SC	 GMS-BLSL		
NC	 GMS-BMLL	 GMS-BLMS	 Torx GMST-ST53
RC	 GMS-BRLR	 GMS-BLRS	 Torx GMST-ST65













Straumann Tissue Level

Connection \ Length	10.0mm (Long)	7.5mm (Short)	GMS Guide Driver
RN	 GMS-ITRL	 GMS-ITRS	 Torx GMST-ST65
WN	 GMS-ITWL	 GMS-ITWS	 Torx GMST-ST65







Nobel Biocare Active

Connection \ Length	11.5mm (Long)	7.5mm (Short)	GMS Guide Driver
NP	 GMS-ACNL	 GMS-ACNS	 Unigrip GMST-NB53
RP	 GMS-ACRL	 GMS-ACRS	 Unigrip GMST-NB65
WP	 GMS-ACWL	 GMS-ACWS	 Unigrip GMST-NB65









Nobel Biocare Replace

Connection \ Length	11.5mm (Long)	7.5mm (Short)	GMS Guide Driver
NP	 GMS-RPML	 GMS-RPMS	 Unigrip GMST-NB53
RP	 GMS-RPRL	 GMS-RPRS	 Unigrip GMST-NB65
WP	 GMS-RPWL	 GMS-RPWS	 Unigrip GMST-NB65
60	 GMS-RP60L	 GMS-RP60S	 GMST-NB65







Astra Tech Osseospeed TX

Connection \ Length	11.5mm (Long)	11.5mm (Short)	GMS Guide Driver
Aqua (3,5 / 4,0)	 GMS-ASRL	 GMS-ASRS	 1,27 Hex GMST-127H53
Lilac (4,5 / 5,0)	 GMS-ASWL	 GMS-ASWS	 1,27 Hex GMST-127H65









Zimmer Tapered Screw-vent (Compatible with MIS seven 3.75/4.2, 5.0/6.0)

Connection \ Length	11.5mm (Long)	7.5mm (Short)	GMS Guide Driver
3,5 MIS seven 3.75/4.2	 GMS-TSV3L	 GMS-TSV3S	 1,27 Hex GMST-127H53
4,5 MIS seven 5.0/6.0	 GMS-TSV4L	 GMS-TSV4S	 1,27 Hex GMST-127H65
5,7	 GMS-TSV5L	 GMS-TSV5S	 1,27 Hex GMST-127H65

Biomet 3i Certain

Connection \ Length	11.5mm (Long)	7.5mm (Short)	GMS Guide Driver
3,4	 GMS-ASRL	 GMS-ASRS	 1,20 Hex GMST-120H53
4.1 / 5.0 / 6.0	 GMS-ASWL	 GMS-ASWS	 1,20 Hex GMST-120H65

MIS C1

Connection \ Length	11.5mm (Long)	7.5mm (Short)	GMS Guide Driver
3,3	 GMS-C1ML	 GMS-C1MS	 1,27 Hex GMST-127H53
3.75/4.2	 GMS-C1RL	 GMS-C1RS	 1,27 Hex GMST-127H65
5,0	 GMS-C1WL	 GMS-C1WS	 1,27 Hex GMST-127H65

GeOMEDI

(주) 지오메디

경기도 의왕시 이미로 40 (포일동, 인덕원IT밸리) D동 702~704, 709-1호

Tel : 02-588-2871 / Fax : 02-6280-2849
sales@geomedi.com www.geomedi.com

GeoMedi Co., Ltd.

#709-1, 702-704, Unit D, Indeokwon IT Valley, 40, Imi-ro, Uiwang-si, Gyeonggi-do, Korea
Tel : 82-2-588-2871 Fax : 82-2-6280-2849
sales@geomedi.com www.geomedi.com